







LICENSE KEY

-  alarm sounder
-  emergency light fitting
-  smoke detector
-  break glass call point
-  fire extinguisher
-  illuminated emergency exit sign
-  heat detector

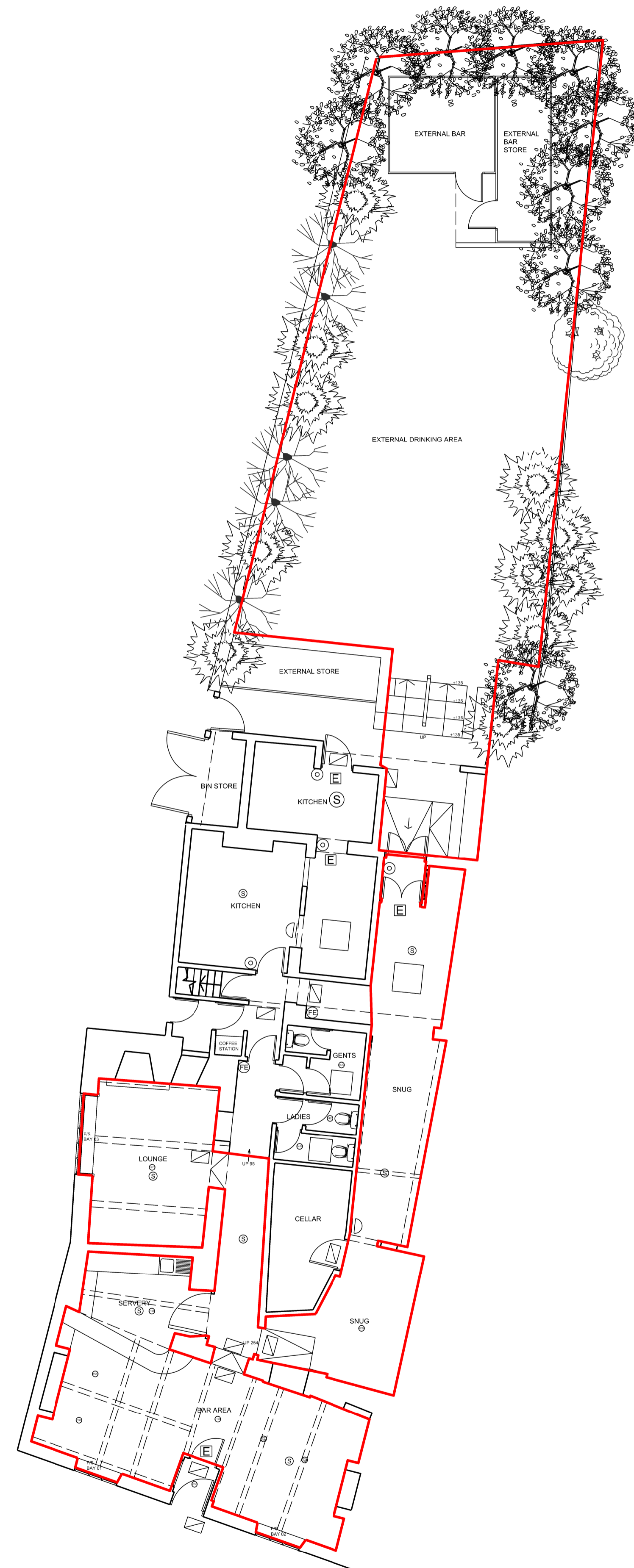

Copyright. This drawing and design and all the information contained therein is the sole copyright of Concept IDL and reproduction in any form is forbidden unless permission is obtained in writing.

CONTRACTORS PLEASE NOTE

- 1) Warning, no dimensions to be scaled from this drawing. All contractors to visit the site and be responsible for taking and checking all dimensions relative to this work. The designer must be advised of any discrepancies in writing.
- 2) This drawing must be read in conjunction with the specification / bill of quantities and related drawings. Any structural work must be carried out to the exact specification and requirements of the client's appointed structural engineer, and any amendments must have his express prior written authority.
- 3) All structural work must be inspected at all relevant stages by the structural engineer and the Local Authority's Building Surveyor and comply with their requirements. Any costs and claims for damages, loss of trade, etc. incurred by failing to do so are the sole liability of the contractor.
- 4) Any discrepancies between drawings and/or drawings and specification, should be reported to the designer prior to any work commencing.

Date	Revisions	Int.



Architecture - interior Design -Project Management

Sut 1, Sheffield Business Park Ltd
 Sheffield Business Centre, Europa Link
 Sheffield, S9 1XZ
 Tel: 01709 371 170
 Email: office@concept-idles.co.uk
 Website: www.concept-idles.co.uk
 Facebook: www.facebook.com/conceptidl

Client
ADMIRAL TAVERNS

Job Title
THREE HORSESHOES
 78 Com St, Witney OX28 6BS

Drawing Title
LICENSING PLAN

Scale A1 @1:100 Drawn By SM

Date AUG 2023 Checked By

Org.no.	Rev.
3392-60	